

LEGEND

- CONCRETE MONUMENT FOUND
- IRON PIPE FOUND
- IRON ROD FOUND
- ⊙ IRON ROD SET
- ⊕ UTILITY POLE

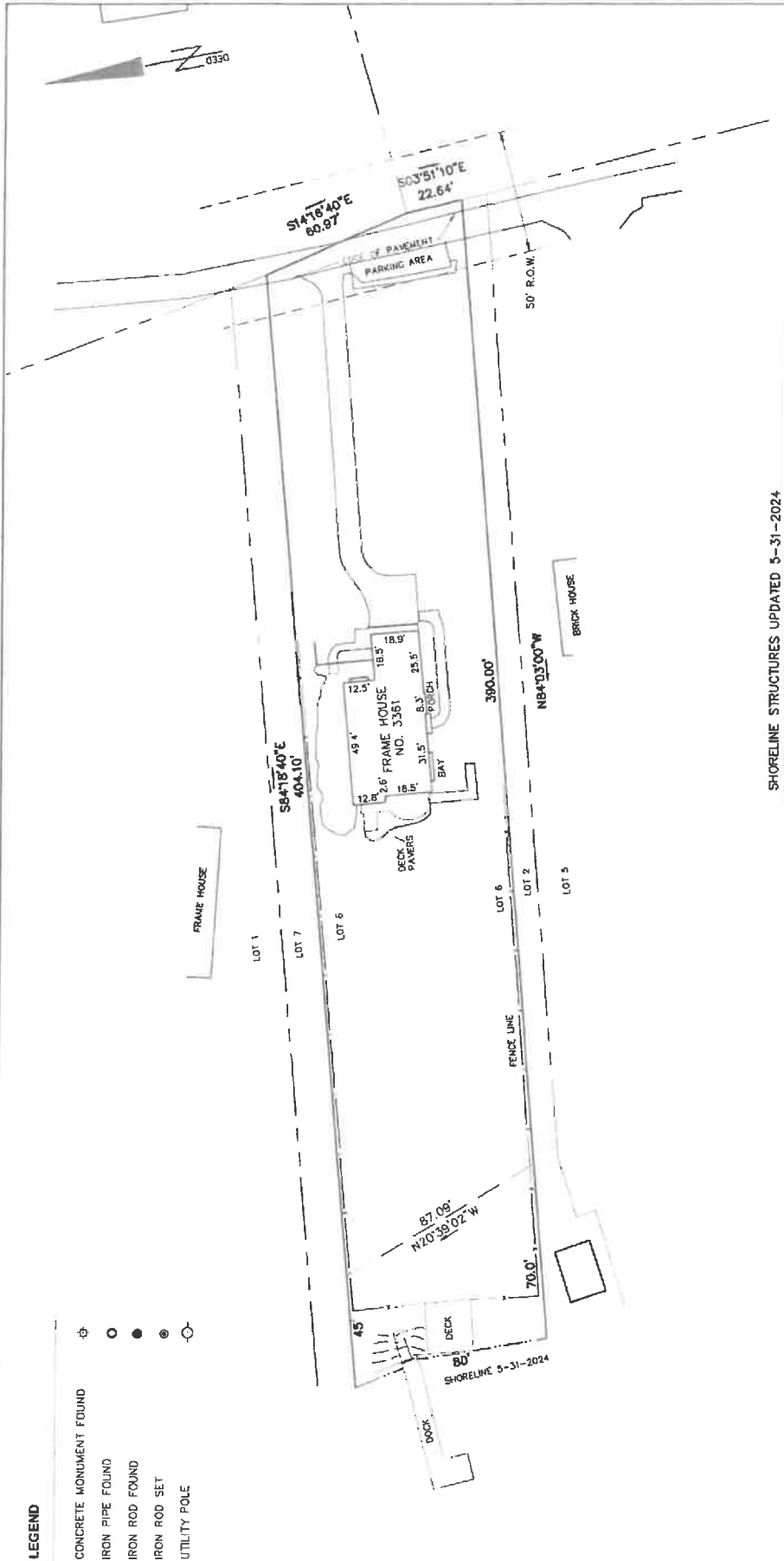

SHORELINE STRUCTURES UPDATED 5-31-2024

SURVEY SUBJECT TO ANY STATE OF FACTS AN ACCURATE AND UP TO DATE ABSTRACT OF TITLE WILL SHOW.

THE UNDERSIGNED SURVEYOR HEREBY CERTIFIES THAT THIS IS AN ACCURATE MAP OF AN ACTUAL SURVEY COMPLETED 05-31-2024.

Paul J. Olszewski

PAUL J. OLSZEWSKI P.L.S. LICENSE NO. 50212

THESE MAPS, PLANS AND SPECIFICATIONS ARE THE PROPERTY OF THE SURVEYOR AND ARE NOT TO BE REPRODUCED OR TRANSMITTED IN ANY FORM OR BY ANY MEANS, ELECTRONIC OR MECHANICAL, INCLUDING PHOTOCOPYING, RECORDING, OR BY ANY INFORMATION STORAGE AND RETRIEVAL SYSTEM, WITHOUT THE WRITTEN PERMISSION OF THE SURVEYOR. THE SURVEYOR'S LIABILITY IS LIMITED TO THE PROFESSIONAL STANDARD OF CARE AND SHALL NOT BE CONSIDERED TO BE A "WARRANTY OF FITNESS FOR A PARTICULAR PURPOSE".

DATE: JUNE 21, 2024

SCALE: 1" = 40 FEET

PROJECT NO. SK41-01-29



NOTES:

VERTICAL DATUM - NAVD 1929

SHORELINE STRUCTURES UPDATED 5-31-2024.
DOCK AT SHORELINE IS 451 SQ. FT. OUTSIDE OF MEAN HIGH WATER LINE

REFERENCE

FINAL PLAN THE MALONEY SUBDIVISION PREPARED BY CRAIG BUSS DATED 8-28-1973 FILED IN THE ONONDAGA COUNTY CLERKS OFFICE ON 4-30-1974 AS MAP NO. 5310.

LOT 6
MALONEY SUBDIVISION

PART OF MILITARY LOT 44
COUNTY OF ONONDAGA
TOWN OF SKANEATELES
STATE OF NEW YORK

PAUL JAMES OLSZEWSKI, P.L.S., PLLC
1326 NEW SENECA TPKE, SUITE B1
SKANEATELES NEW YORK, 13152
315-488-5552
pjosurvey.com