

LEGEND

IRON PIPE FOUND	○
IRON ROD FOUND	●
IRON ROD SET	⊙
UTILITY POLE	⊕

REFERENCE
 MAP OF WALWORTH SHORES MADE FOR
 WALWORTH, PREPARED BY A.J. CLEMENT
 04-08-1939, FILED IN THE ONONDAGA
 CLERKS OFFICE ON 05-08-1939 AS MAP

THE LANE

CERTIFY TO:
 LAWSON RYAN SMART
 SYRACUSE SECURITIES, INC., 1000A
 FITCH TITLE AGENCY
 OLD REPUBLIC NATIONAL TITLE INSURANCE CO.



SURVEY SUBJECT TO ANY STATE OF FACTS AN
 ACCURATE AND UP TO DATE ABSTRACT OF TITLE
 WILL SHOW.

THE UNDERSIGNED SURVEYOR HEREBY CERTIFIES
 THAT THIS IS AN ACCURATE MAP OF AN ACTUAL
 SURVEY COMPLETED 07-08-2018

Paul J. Olszewski
 PAUL J. OLSZEWSKI P.L.S. LICENSE No. 50212

UNLICENSED ASSISTANTS OR OTHERS EMPLOYED BY THIS SURVEYOR HAVE ASSISTED
 ONLY IN A MANNER PERMITTED BY LAW AND UNDER THE CLOSE SUPERVISION AND CONTROL OF THIS SURVEYOR.
 THESE ASSISTANTS OR OTHERS ARE NOT PART OF THIS SURVEY AND THEIR NAMES ARE NOT TO BE LISTED HEREON.

DATE: JULY 28, 2018

PARCEL OF LAND &
 LOT 2 MAP OF WALWORTH SHOR

PART OF MILITARY LOT 50 TOWN OF 8
 COUNTY OF ONONDAGA STATE OF N

PAUL JAMES OLSZEWSKI, P.L.S.,
 P.O. BOX 336
 CAMILLUS NEW YORK, 1303
 315-488-5552

SCALE: 1" = 40 FEET

PROJECT No. BK50-01-17

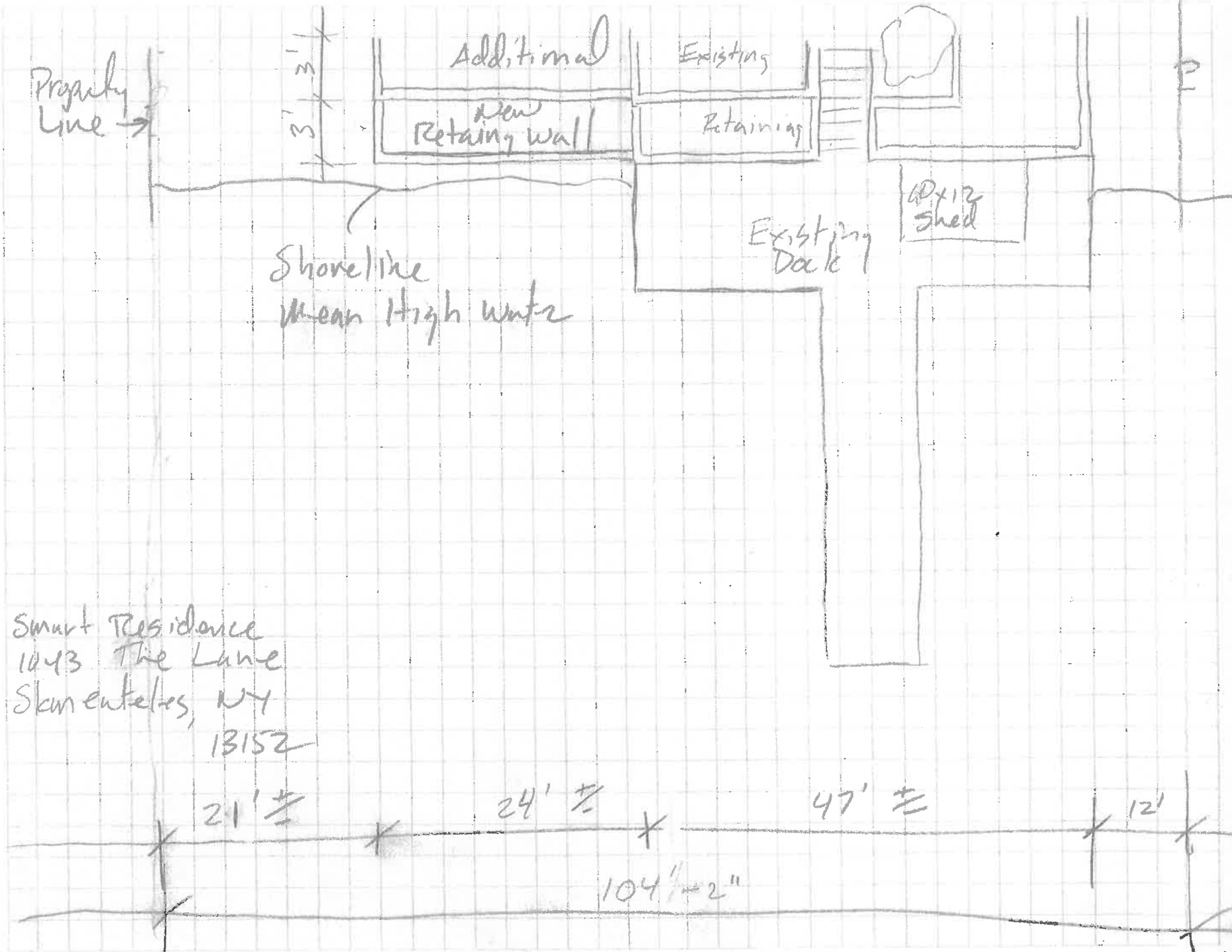

Smart Residence
1043 The Lane
Stamantulas, NY
13152

Plan View

Hand-drawn

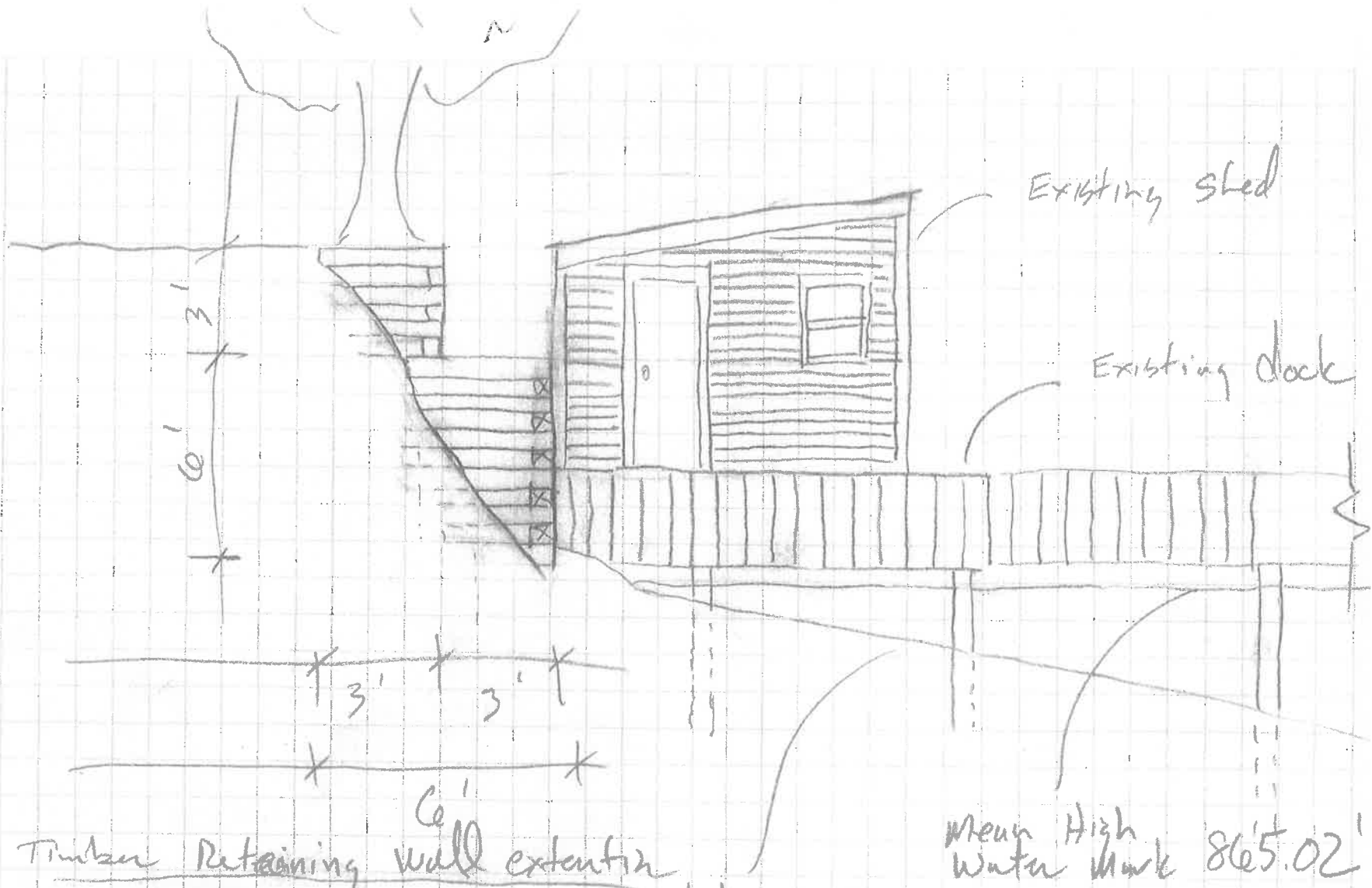

Timber Retaining Wall extent

Mean High Water Mark 865.02'

Lake Bottom

- 6x6 Timber Wall Face
- 6x6 Timber dead man
- 1" steel pins, driven 6' 0"
- 2x8 Vertical timber staving
- #3 Round Stone drainage
- Soil (See)

North Elevation

Heinrich 9/12



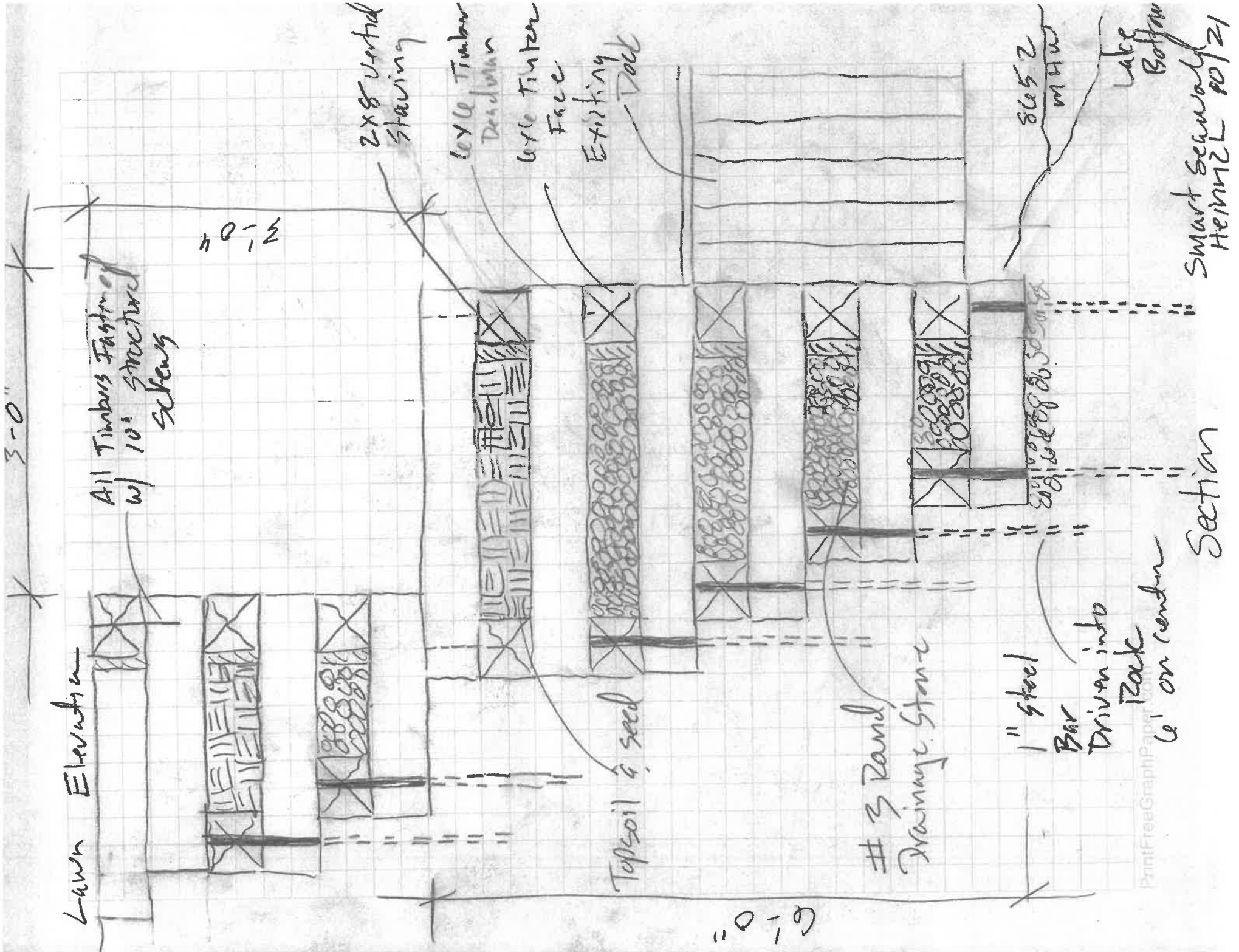

3'-0"

Lawn Elevation

All Timbers Fastened w/ 10' screws

10'-2"

2x8 vertical Staving

6x6 Timber Decking

6x6 Timber Face Existing Deck

Existing Deck

Topsoil & seed

#3 sand
Drainage Stone

1" steel

Bar Driven into Rock 6' on center

8x6 2 mHW

Lake Bottom

Section

Smart seawall HEINZL 80/21

6'-0"