

**GENERAL CONSTRUCTION NOTES:**

- THE WORK SHALL BE PERFORMED IN ACCORDANCE WITH THE REQUIREMENTS OF THE STATE OF NEW YORK, THE NATIONAL BOARD OF FIRE UNDERWRITERS, AND ALL LOCAL LAWS AND ORDINANCES.
- CONTRACTOR SHALL OBTAIN ALL PERMITS AND PAY ALL APPLICABLE FEES REQUIRED BY LOCAL LAWS, ORDINANCES AND REGULATIONS RELATING TO THIS WORK AS WELL AS ALL SCHEDULED INSPECTIONS AND APPROVALS. CONTRACTOR TO PROVIDE COPIES OF SUCH TO THE ARCHITECT.
- CONTRACTOR SHALL EXAMINE THE SITE AND CHECK EXISTING CONDITIONS TO THE FULL EXTENT OF THE SCOPE OF WORK. CONTRACTOR SHALL COORDINATE WORK WITH ALL TRADES AND OTHER CONTRACTORS RETAINED BY THE OWNER. THE ARCHITECT SHALL BE NOTIFIED OF ANY DISCREPANCIES OR CONFLICTS PRIOR TO EXECUTION OF WORK.
- CONTRACTOR SHALL CHECK AND VERIFY ALL DIMENSIONS AND CONDITIONS AT THE PROJECT SITE AND BE RESPONSIBLE FOR SAME IN CASE OF DISCREPANCY, CONFLICTS OR DOUBTS, CONTRACTOR SHALL NOTIFY ARCHITECT IN SUFFICIENT TIME TO RESOLVE PROBLEM BEFORE PROCEEDING WITH WORK IN QUESTION.
- DO NOT USE SCALE DRAWINGS FOR EXECUTION OF WORK, VERIFY THE EXISTING CONDITIONS AND CROSS CHECK ALL DOCUMENTS FOR COMPLETE SCOPE OF WORK.
- THE CONTRACTOR IS TO VISIT THE SITE TO DETERMINE BY INSPECTION, AND VERIFY ALL EXISTING CONDITIONS AS THESE CONDITIONS MIGHT AFFECT THE SCOPE OF WORK CONTEMPLATED BY THESE DRAWINGS, INCLUDING ACCESS TO THE SITE. THE NATURE OF STRUCTURES, OBJECTS AND MATERIALS TO BE ENCOUNTERED IN THIS WORK AND INFORMATION ON THE DRAWINGS SHOWING EXISTING CONDITIONS DOES NOT CONSTITUTE A GUARANTEE THAT OTHER ITEMS MAY NOT BE FOUND. CONTRACTOR MUST USE HIS BEST EFFORTS TO VERIFY ALL CONDITIONS. BY ENTERING INTO THIS CONTRACT, THE CONTRACTOR ASSUMES RESPONSIBILITY FOR ALL CONDITIONS UNLESS NOTED OTHERWISE, THAT WILL AFFECT THE SCOPE OF WORK.
- THE ARCHITECT SHALL APPROVE ALL LAYOUTS INCLUSIVE OF PARTITIONS, AND ELECTRICAL PRIOR TO COMMENCEMENT OF SUCH CONSTRUCTION. CONTRACTOR SHALL NOTIFY ARCHITECT IN SUFFICIENT TIME TO REVIEW WORK.
- UPON REQUEST, THE CONTRACTOR SHALL SUBMIT FOR INSPECTION AND APPROVAL FOR DESIGN BY OWNER, MANUFACTURERS SAMPLES AND OR CUTS OF ANY ITEMS TO BE INSTALLED IN THIS PROJECT INCLUDING HARDWARE, FINISHES, WOOD, MASONRY, ECT.
- CONTRACTOR WILL BE RESPONSIBLE TO SIZE ELECTRICAL SERVICE AS PER DRAWING LAYOUT AND ARCHITECT'S DIRECTION.
- CONTRACTOR SHALL PROVIDE PROPER CLEAN UP OF ALL WORK BEFORE FINAL PAYMENT. THIS INCLUDES FINISHES AND ADJACENT SITE.
- CONTRACTOR SHALL REMEDY ANY DEFECTS DUE TO FAULTY MATERIALS OR WORKMANSHIP AND PAY FOR ANY FROM THE DATE OF FINAL CERTIFICATE OF COMPLETION AND IN ACCORDANCE WITH THE TERMS OF ANY SPECIAL GUARANTEES PROVIDED IN CONTRACT.
- CONTRACTOR SHALL MAKE AND PAY FOR ANY TEST IN ANY REQUIRED FORM NECESSARY FOR THE SIGN OFF OF THIS PROJECT BY DEPARTMENT OF BUILDINGS, AND DELIVER CERTIFICATION OF SUCH TO THE ARCHITECT BEFORE FINAL PAYMENT.
- CONTRACTOR SHALL APPLY THE HIGHEST INDUSTRY STANDARDS FOR ALL APPLICABLE CONDITIONS AND TRADES AS TO QUALITY OF MATERIALS AND WORKMANSHIP.
- ALL MATERIALS AND PRODUCTS SHALL BE INSTALLED IN STRICT ACCORDANCE WITH THE MANUFACTURERS INSTRUCTIONS AND RECOMMENDATIONS.

**GENERAL:**

- ALL WORK TO BE DONE IN ACCORDANCE WITH THE OFFICIAL COMPILATION OF CODES, RULES, AND REGULATION OF THE STATE OF NEW YORK, 9 EXECUTIVE (B) WITH ALL OTHER REGULATIONS OF ALL OTHER AGENCIES.

**STRUCTURAL:**

- CONTRACTOR SHALL FOLLOW SEQUENCING NOTES PER STRUCTURAL DRAWINGS.
- CONTRACTOR TO PROVIDE ADEQUATE TEMPORARY BRACING AND SHORING WHEREVER ANY STRUCTURAL WORK IS INVOLVED.
- ALL DEMOLITION OPERATIONS, REPAIR OPERATIONS AND ALTERATION OPERATION TO BE DONE IN ACCORDANCE WITH THE OFFICIAL COMPILATION OF CODES, RULES AND REGULATION OF THE STATE OF NEW YORK, 9 EXECUTIVE AND ALL OTHER REGULATIONS OF ALL OTHER AGENCIES HAVING JURISDICTION.

**FIRE SAFETY:**

- ALL BUILDING MATERIALS STORED AT CONSTRUCTION AREA, AND/OR IN ANY AREA OF THE BUILDING ARE TO BE SECURED IN A LOCKED AREA. ACCESS TO SUCH AREAS TO BE CONTROLLED BY OWNER AND/OR GENERAL CONTRACTOR.
- ALL MATERIALS TO BE STORED IN AN ORDERLY FASHION.
- ALL FLAMMABLE MATERIALS TO BE KEPT TIGHTLY SEALED IN THEIR RESPECTIVE MANUFACTURERS CONTAINERS SUCH MATERIALS ARE TO BE KEPT AWAY FROM HEAT.
- ALL FLAMMABLE MATERIALS TO BE USED AND STORED IN AN ADEQUATELY VENTILATED SPACE. NO STORAGE OF SATURATED RAGS TO BE ALLOWED AND MUST BE REMOVED DAILY.
- ALL ELECTRICAL POWER TO BE SHUT OFF WHERE THERE IS EXPOSED CONDUIT.
- ALL ELECTRICAL POWER IN THE CONSTRUCTION AREA TO BE SHUT OFF AFTER WORKING HOURS.

- CONTRACTOR AT ALL TIMES, TO MAKE SURE THAT THERE IS NOT LEAKAGE OF FUEL OIL OR NATURAL GAS IN BUILDING, OR ANY FLAMMABLE SUBSTANCE USED IN CONSTRUCTION.

- CONTRACTOR TO PROVIDE AT LEAST ONE OPERABLE FIRE EXTINGUISHER AT AREA OF WORK.

**DUST CONTROL:**

- DEBRIS, DIRT, AND DUST TO BE KEPT TO A MINIMUM, AND BE CONFINED TO THE IMMEDIATE CONSTRUCTION AREA.
- CONTRACTOR TO ISOLATE CONSTRUCTION AREA FROM OCCUPIED BUILDING AREAS BY MEANS OF TEMPORARY PARTITIONS OR HEAVY WEIGHT DROP CLOTHS.

- DEBRIS, DIRT, AND DUST TO BE CLEANED UP AND CLEARED FROM BUILDING PERIODICALLY TO AVOID ANY EXCESSIVE ACCUMULATION.

**NOISE AFTER HOURS:**

- WORK TO BE DONE DURING REGULAR WORKING HOURS ONLY, 8AM - 5PM, INCLUDING WEEKENDS AND HOLIDAYS. OVERTIME WORK BY THE GENERAL CONTRACTOR OR HIS SUBCONTRACTORS SHALL BE VERIFIED WITH THE OWNER PRIOR TO COMMENCEMENT.

- CONTRACTOR TO OBTAIN THE WRITTEN CONSENT OF ALL PARTIES AFFECTED BY HIS WORKING DURING OTHER PERIODS THAN REGULAR HOURS.

# AUSTIN PAVILION Renovations AUSTIN PARK



CLIMATIC & GEOGRAPHIC DESIGN CRITERIA									
Ground Snow Load	Wind Speed	Seismic Design Category	Subject to Damage from:				Winter Design Temperature	Ice Shield Underlayment Required	Flood Hazards
			Weathering	Frost Line Depth	Termite	Decay			
55 PSF	3-SECOND GUST: 90 MPH FASTEST MILE: 75 MPH	B	SEVERE	48"	SLIGHT TO MODERATE	NONE TO SLIGHT	-3 DEGREES F	EXTEND FROM EAVES EDGE TO 24" INSIDE THE EXTERIOR WALL LINE OF THE BUILDING (MINIMUM)	-

**TYPICAL SYMBOLS**

**MATERIAL SYMBOLS**

	EARTH		BRICK (COMMON OR FACE)
	POURIOUS FILL (STONE OR GRAVEL, ECT.)		CONCRETE MASONRY UNITS (CMU)
	LIGHTWEIGHT CONCRETE (OR CONCRETE FILL)		PLYWOOD
	STRUCTURAL CONCRETE (CAST-IN-PLACE, PREGAST, CAST STONE)		WOOD FINISHED
	METAL (STEEL)		WOOD ROUGH

	PROPOSED WALLS
	EXISTING WALLS
	INSULATION (BATT OR LOOSE)
	INSULATION (RIGID)
	INSULATION (SPRAY FOAM)

**SWING & HAND OF DOORS**

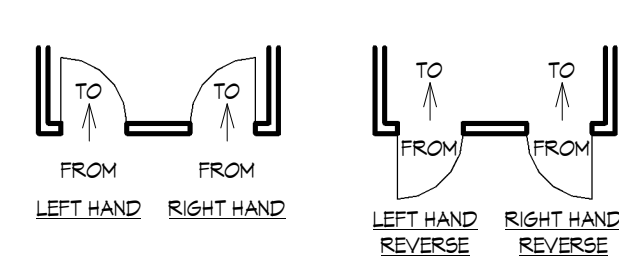

**DOOR SYMBOLS IN WOOD FRAME**

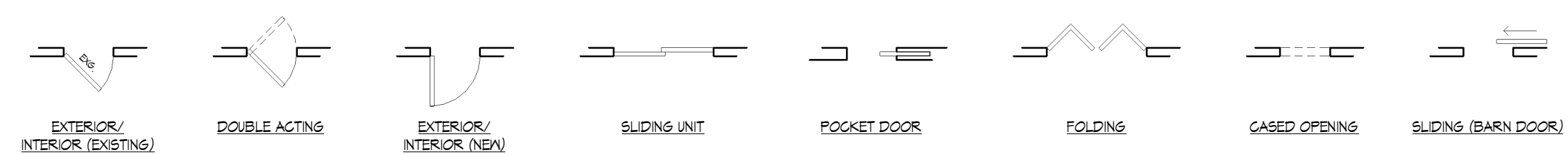

**DRAWING SYMBOLS**

	NEW OR REQUIRED POINT ELEVATION		LEVEL LINE		DOOR NUMBER		DETAIL NAME DETAIL SHEET LOCATION
	EXISTING POINT ELEVATION (PLAN)		REVISION		SECTION NAME BUILDING OR WALL SECTION SHEET LOCATION		NORTH ARROW
	EXISTING CONTOURS		WINDOW TYPE		ELEVATION NAME INTERIOR ELEVATION SHEET LOCATION		
	NEW CONTOURS		COLUMN REFERENCE GRIDS				
	TEST BORING		ROOM/SPACE NUMBER				

**SITE PLAN SYMBOLS & LINETYPES**

	OVERHEAD ELECTRIC LINE		EXISTING OVERHEAD ELECTRIC LINE		EXISTING MANHOLE		DASH & DOT LINE: CENTER LINES, FLOOR LINES IN EXTERIOR ELEVATIONS, PROJECTED LINES
	UNDERGROUND ELECTRIC LINE		EXISTING UNDERGROUND ELECTRIC LINE		NEW MANHOLE		DASH & DOUBLE DOT LINE: PROPERTY LINES, BOUNDARY LINES
	OVERHEAD TELEPHONE LINE		EXISTING OVERHEAD TELEPHONE LINE		EXISTING CATCH BASIN		DOTTED LINE: EXISTING DEMOLISHED LINES
	UNDERGROUND TELEPHONE LINE		EXISTING UNDERGROUND TELEPHONE LINE		NEW CATCH BASIN		RED DASH & DOUBLE DOT LINE: FIRE RATED WALLS & SEPERATIONS
	GAS LINE		EXISTING GAS LINE		EXISTING HYDRANT		DASHED LINE: HIDDEN LINES, ITEMS ABOVE
	WATER LINE		EXISTING WATER LINE		NEW HYDRANT		BREAK LINE: TO BREAK OFF PARTS OF DRAWINGS
	SANITARY LINE		EXISTING SANITARY LINE		EXISTING WATER VALVE		
	STORM LINE		EXISTING STORM LINE		NEW WATER VALVE		
	SILT FENCE LINE		EXISTING FENCE		SURVEY MONUMENT		
	CONTRACT LIMIT LINE		NEW FENCE		P.O.B. POINT OF BEGINNING		
	UNDERDRAIN		EXISTING UTILITY POLE		DRAIN INLET PROTECTION		
	CENTERLINE OF SWALE		NEW UTILITY POLE				



**AUSTIN PAVILION**  
**LEVEL 2 ALTERATIONS**  
Austin Park, Skaneateles

THE CONTRACTOR SHALL VERIFY ALL DIMENSIONS AT THE SITE AND PROMPTLY NOTIFY THE ARCHITECT IN WRITING OF ANY DISCREPANCIES.

ALL DRAWINGS AND SPECIFICATIONS ARE THE PROPERTY OF THE ARCHITECT AND SHALL BE USED ONLY ON THE JOB DESIGNATED. COPYRIGHT

PART 69.5(b) OF TITLE VIII OF THE EDUCATION LAW OF NEW YORK PROHIBITS ANY AND ALL ALTERATIONS TO THIS DRAWING OR DOCUMENT BY ANY PERSON, UNLESS ACTING UNDER THE DIRECTION OF A LICENSED ARCHITECT. ANY SUCH ALTERATIONS SHALL BE NOTED, SEALED, AND SIGNED BY THE ALTERING ARCHITECT IN ACCORDANCE WITH THE REQUIREMENTS OF PART 69.5(b).

REVISIONS		
#	DESCRIPTION	DATE

Title Page

PROJ#:	1606
DRAWN BY:	LK
SCALE:	As indicated
DATE:	2016.04.18



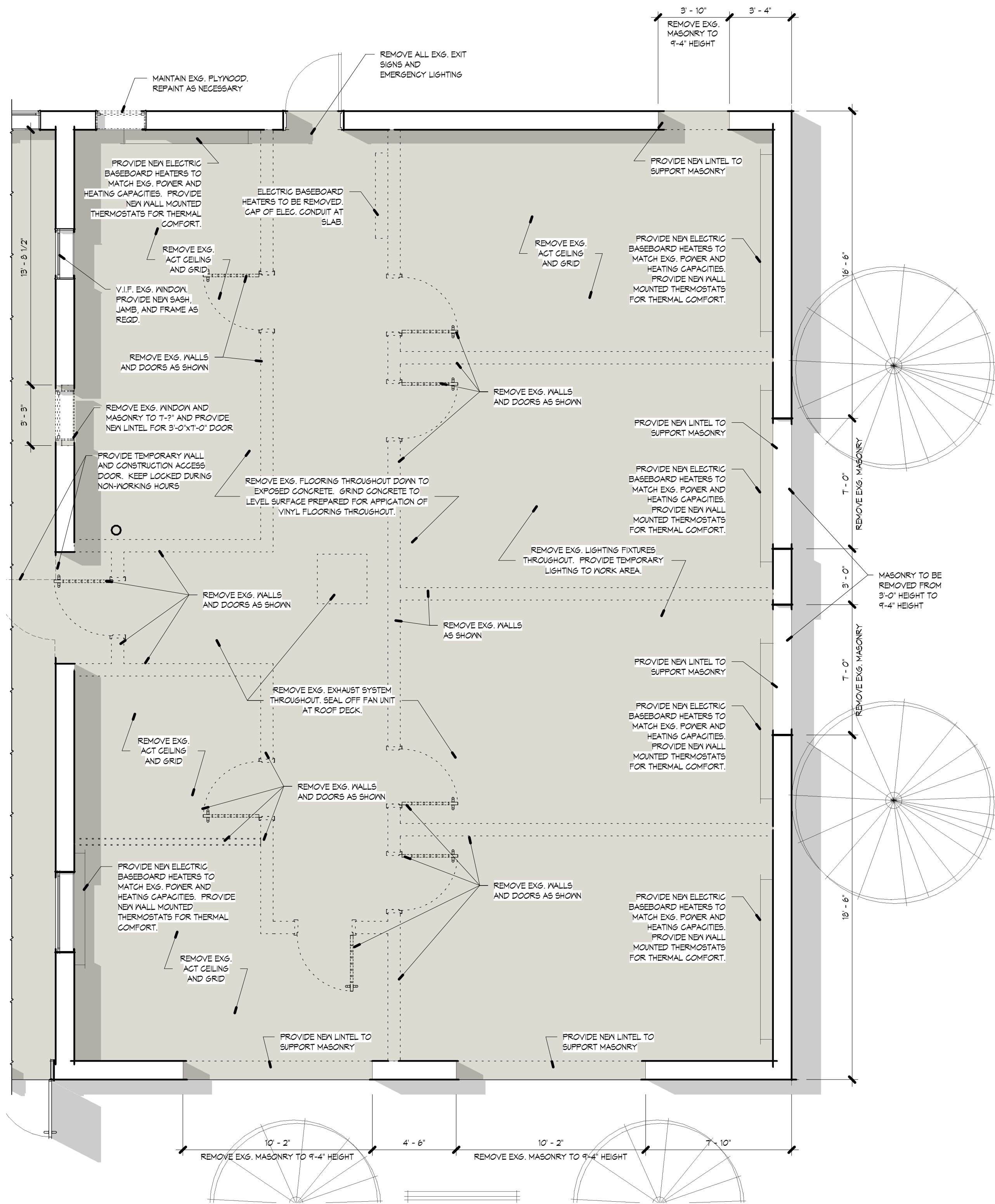

**DEMOLITION NOTES:**

- ALL WORK TO BE DONE IN ACCORDANCE WITH THE OFFICIAL COMPILATION OF CODES, RULES, AND REGULATIONS OF THE STATE OF NEW YORK AND OTHER AGENCIES HAVING JURISDICTION.
- DEMOLITION CONTRACTOR SHALL AT ALL TIMES MAINTAIN THE STRUCTURAL INTEGRITY OF THE EXISTING BUILDING AND PREMISES.
- DEMOLITION CONTRACTOR SHALL FULLY FAMILIARIZE HIMSELF WITH ALL ASPECTS OF ANY NEW STRUCTURAL MEMBERS TO BE INSTALLED AND COORDINATION OF SAME WITH ALL DEMOLITION OPERATIONS.
- COMPLIANCE WITH THE REQUIREMENTS OF AGENCIES HAVING JURISDICTION OVER THE REMOVAL OF DEBRIS SHALL BE THE RESPONSIBILITY OF THE CONTRACTOR.
- ALL WORK SHALL BE PERFORMED IN THE BEST WORKMANLIKE MANNER AND IN ACCORDANCE WITH THOSE PRACTICES NORMAL AND ACCEPTABLE IN THE TRADE. IN ALL CASES, EXTREME PRECAUTIONS SHALL BE TAKEN AT ALL TIMES TO INSURE THE SAFETY TO PROPERTY AND PERSONS.
- REMOVE PORTIONS OF THE EXISTING EXTERIOR & INTERIOR AS NOTED ON THE DRAWINGS TO ACCOMMODATE NEW STRUCTURE AND INFORM THE ARCHITECT OF ANY DISCREPANCIES IN THE EXISTING CONDITIONS.
- REMOVE, OR REROUTE, ANY ELECTRICAL DISTRIBUTION WIRE, CONDUITS, PANELS, RECEPTACLES, OUTLETS, AND OTHER ELECTRICAL EQUIPMENT NOT INTENDED TO BE USED. CONTRACTOR SHALL CONFIRM WITH ARCHITECT WHICH ELEMENTS ARE TO BE RETAINED.
- THE CONTRACTOR SHALL FURNISH ALL NAILS, SPIKES, BOLTS, SCREWS, HANGERS, ANCHORS, THE DEBRIS AND RUBBISH CHUTES AND OTHER ACCESSORIES AS MAY BE REQUIRED TO PROPERLY COMPLETE THE DEMOLITION WORK.
- ALL STRUCTURAL SHORING REQUIRED TO BE USED IN THE COMPLETION OF THE DEMOLITION WORK SHALL BE IN FULL ACCORD WITH THE BUILDING CODE OF THE STATE OF NEW YORK AND ALL OTHER AGENCIES HAVING JURISDICTION.
- REMOVE PORTIONS OF ANY EXISTING EXTERIOR PARTITIONS AS NOTED ON THE DRAWINGS. CONTRACTOR TO ALTER NEW OPENING AS REQUIRED TO ACCOMMODATE NEW STRUCTURE AND INFORM THE ARCHITECT OF ANY DISCREPANCIES IN THE EXISTING CONDITIONS. PROVIDE TEMPORARY SHORING.
- CONTRACTOR TO REMOVE EXISTING BRICK MASONRY AT OPENINGS.
- REMOVE ALL EXISTING DOORS, INCLUDING FRAMES, HINGES, SADDLES, ECT. WHERE INDICATED ON THE PLAN.
- REMOVE ALL EXISTING WINDOW UNITS AS INDICATED ON THE DRAWINGS, INCLUDING FRAMES, WOOD TRIM, SASHES AND SILLS. CONTRACTOR TO VERIFY INTEGRITY OF EXISTING LINTELS TO REMAIN AND/ OR REMOVE AS INDICATED ON THE PLAN. PROVIDE TEMPORARY SHORING.
- CONTRACTOR TO REMOVE AND REROUTE ANY EXISTING SUBSURFACE PLUMBING AND ELECTRICAL CONDUIT ENCOUNTERED DURING DEMOLITION AND EXCAVATION OF THE SITE.
- CONTRACTOR SHALL FOLLOW ALL SEQUENCING NOTES AND STRUCTURAL DETAILS PER STRUCTURAL ENGINEERS DRAWINGS.



**AUSTIN PAVILION**  
**LEVEL 2 ALTERATIONS**  
 Austin Park, Skaneateles

THE CONTRACTOR SHALL VERIFY ALL DIMENSIONS AT THE SITE AND PROMPTLY NOTIFY THE ARCHITECT IN WRITING OF ANY DISCREPANCIES.

ALL DRAWINGS AND SPECIFICATIONS ARE THE PROPERTY OF THE ARCHITECT AND SHALL BE USED ONLY ON THE JOB DESIGNATED. COPYRIGHT

PART 69.5(b) OF TITLE VIII OF THE EDUCATION LAW OF NEW YORK PROHIBITS ANY AND ALL ALTERATIONS TO THIS DRAWING OR DOCUMENT BY ANY PERSON, UNLESS ACTING UNDER THE DIRECTION OF A LICENSED ARCHITECT. ANY SUCH ALTERATIONS SHALL BE NOTED, SEALED, AND SIGNED BY THE ALTERING ARCHITECT IN ACCORDANCE WITH THE REQUIREMENTS OF PART 69.5(b).

**REVISIONS**

#	DESCRIPTION	DATE

Demolition Plan

PROJ#: 1606  
 DRAWN BY: LK  
 SCALE: As indicated  
 DATE: 2016.04.18

**A-1**

**1** Demolition Plan  
 A-1 SCALE: 1/4" = 1'-0"

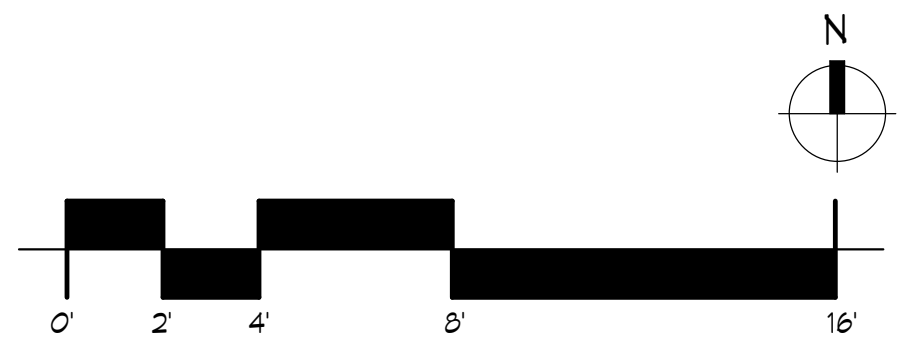

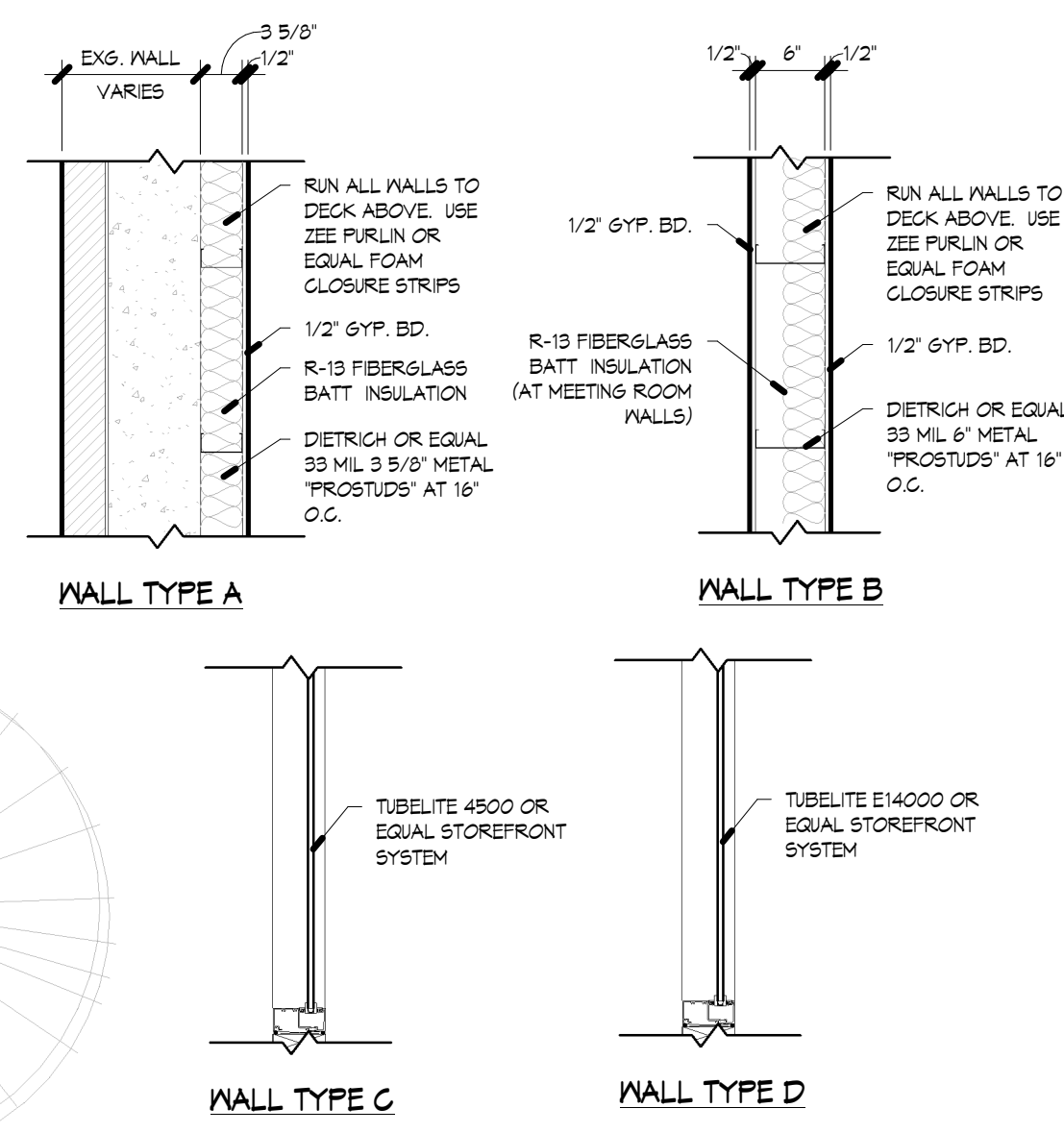
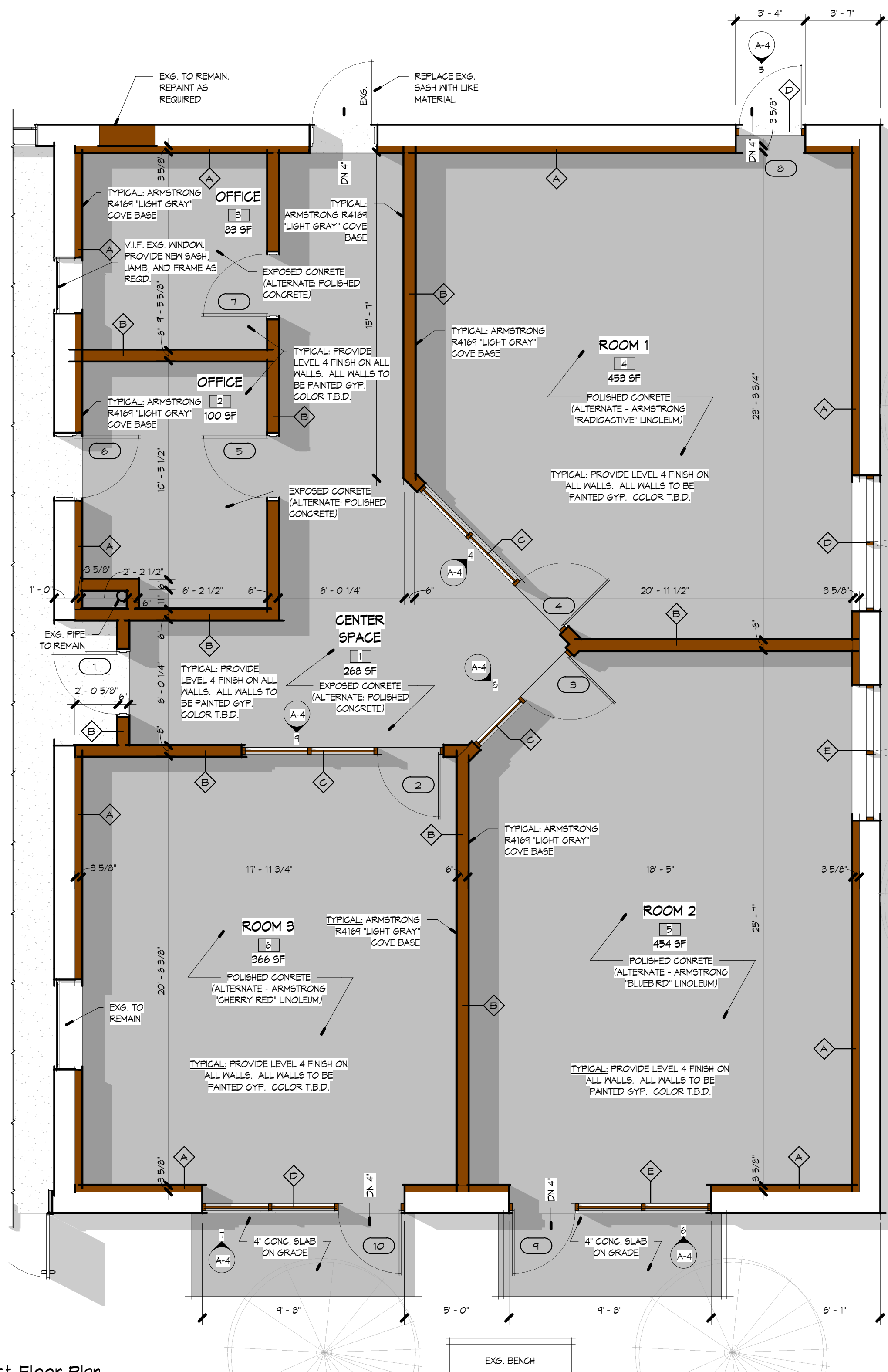

NOTE:  
 PROVIDE NEW ELECTRIC  
 BASEBOARD HEATERS AT  
 EXG. LOCATIONS IN ROOMS  
 1 AND 2. PROVIDE NEW  
 ELECTRIC BASEBOARD  
 HEATERS AT NEW  
 LOCATIONS IN ROOM 3,  
 OFFICES, AND CENTER  
 SPACE.



**AUSTIN PAVILION**  
**LEVEL 2 ALTERATIONS**  
 Austin Park, Skaneateles

THE CONTRACTOR SHALL VERIFY ALL DIMENSIONS AT THE SITE AND PROMPTLY NOTIFY THE ARCHITECT IN WRITING OF ANY DISCREPANCIES.

ALL DRAWINGS AND SPECIFICATIONS ARE THE PROPERTY OF THE ARCHITECT AND SHALL BE USED ONLY ON THE JOB DESIGNATED. COPYRIGHT

PART 69.5(b) OF TITLE VIII OF THE EDUCATION LAW OF NEW YORK PROHIBITS ANY AND ALL ALTERATIONS TO THIS DRAWING OR DOCUMENT BY ANY PERSON, UNLESS ACTING UNDER THE DIRECTION OF A LICENSED ARCHITECT. ANY SUCH ALTERATIONS SHALL BE NOTED, SEALED, AND SIGNED BY THE ALTERING ARCHITECT IN ACCORDANCE WITH THE REQUIREMENTS OF PART 69.5(b).

REVISIONS		
#	DESCRIPTION	DATE

**1** First Floor Plan  
 SCALE: 1/4" = 1'-0"

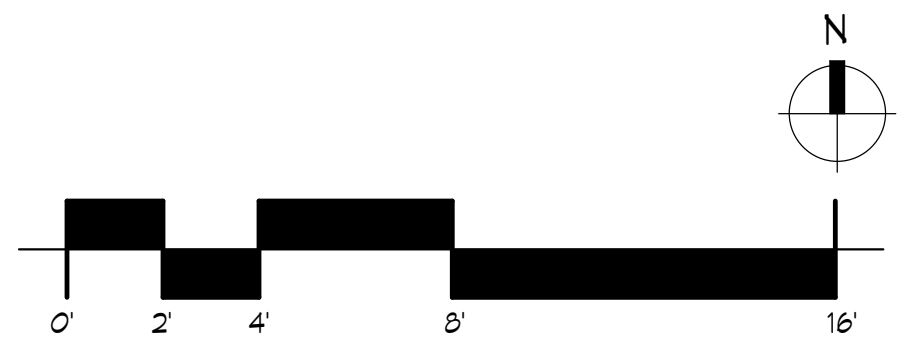





**AUSTIN PAVILION**  
**LEVEL 2 ALTERATIONS**  
Austin Park, Skaneateles

THE CONTRACTOR SHALL VERIFY ALL DIMENSIONS AT THE SITE AND PROMPTLY NOTIFY THE ARCHITECT IN WRITING OF ANY DISCREPANCIES.

ALL DRAWINGS AND SPECIFICATIONS ARE THE PROPERTY OF THE ARCHITECT AND SHALL BE USED ONLY ON THE JOB DESIGNATED. COPYRIGHT

PART 69.5(b) OF TITLE VIII OF THE EDUCATION LAW OF NEW YORK PROHIBITS ANY AND ALL ALTERATIONS TO THIS DRAWING OR DOCUMENT BY ANY PERSON, UNLESS ACTING UNDER THE DIRECTION OF A LICENSED ARCHITECT. ANY SUCH ALTERATIONS SHALL BE NOTED, SEALED, AND SIGNED BY THE ALTERING ARCHITECT IN ACCORDANCE WITH THE REQUIREMENTS OF PART 69.5(b).

**REVISIONS**

#	DESCRIPTION	DATE

Reflected Ceiling Plan

PROJ#: 1606  
DRAWN BY: LK  
SCALE: As indicated  
DATE: 2016.04.18

**A-3**

SYMBOL	ELECTRICAL FIXTURE	SYMBOL	ELECTRICAL FIXTURE
	PENDANT	\$	SWITCH
	PENDANT (SMALL)	\$3	3-WAY SWITCH
	RECESSED	\$4	4-WAY SWITCH
	RECESSED DIRECTIONAL	\$D	DIMMER SWITCH
	WALL SCONCE	\$3D	3-WAY SWITCH W/ DIMMER
	WALL SCONCE UPLIGHT	\$MAG	MAGNETIC CONTACT SWITCH
	FLUORESCENT STRIP	Φ	DUPLEX OUTLET
	EXTERIOR FLOOD	ΦGFI	GROUND FAULT INTERRUPT
	TRACK LIGHT	ΦWP/GFI	WATERPROOF GROUND FAULT INTERRUPT
	UNDER CABINET LIGHTING	▼	TELEPHONE
	FAN	▼DATA	DATA PLUG
	FAN W/ LIGHT	●FLR	FLOOR DUPLEX OUTLET
	STEP LIGHT	□CCTV	SECURITY CAMERA
	DOORBELL	□SEC	SECURITY CONTROL BOX
	GARAGE DOOR OPENER	TV	CABLE TELEVISION
	2x4 FLUORESCENT	SD	SMOKE DETECTOR
	4x4 FLUORESCENT	CMD	CARBON MONOXIDE DETECTOR
	CEILING FAN		CEILING FAN W/ LIGHT

**ELECTRICAL NOTES:**

- ALL WORK SHALL COMPLY WITH THE NATIONAL CODE AND ALL STATE, LOCAL, AND UTILITY COMPANY CODES AND REGULATIONS. ELECTRICAL CONTRACTOR TO APPLY FOR AND OBTAIN ELECTRICAL PERMIT AND SHALL BE RESPONSIBLE FOR INSPECTIONS AND CERTIFICATIONS OF COMPLIANCE AS REQUIRED. COPIES OF SUCH INSPECTIONS AND VERIFICATIONS SHALL BE PROVIDED TO ARCHITECT AND OWNER.
- SUPPLY AND INSTALL SPECIFIED LIGHTING FIXTURES WITH RECOMMENDED AND/ OR SPECIFIED LAMPS IN ALL FIXTURES.
- WORK SHALL INCLUDED BUT NOT BE LIMITED TO ALL WIRING, WIRING DEVICES, LIGHTING FIXTURES, FANS, AND HEATERS ADEQUATE FOR ELECTRICAL LAYOUT HEATING AND AIR CONDITIONING SYSTEM.
- CONTRACTOR TO COORDINATE WORK TO ALLOW FOR INSTALLATION OF TELEPHONES IN A TIMELY MANNER AND PROVIDE POWER FOR SAME.
- ALL CONVENIENCE OUTLETS SHALL BE 12" AFF OR POSITIONED HORIZONTALLY AND MEASURED TO THE CENTER OF THE RECEPTACLE UNLESS OTHERWISE NOTED. ALL DEVICES TO BE PROPERLY SECURED. BLOCK WHERE NECESSARY. COORDINATE OUTLET INSTALLATION WITH CABINET WORK.

**MECHANICAL NOTES:**

- MECHANICAL WORK SHALL CONFORM TO THE INTENDED CLEARANCES AND PROFILES OF THE ARCHITECTURAL DRAWINGS. NOTIFY ARCHITECT OF ANY CONFLICTS.
- COORDINATE WORK OF OTHER TRADE AS THEY RELATE TO THE MECHANICAL WORK.
- ALL ELECTRICAL POWERED WIRING SHALL BE DONE BY THE ELECTRICAL CONTRACTOR.
- PROVIDE WORKMANSHIP OF HIGHEST QUALITY. INSTALL ALL EQUIPMENT IN CONFORMANCE WITH MANUFACTURERS RECOMMENDATIONS.
- ALL MATERIAL AND EQUIPMENT SHALL BE NEW AND IN PERFECT CONDITION.
- IN ADDITION TO THE MANUFACTURER GUARANTEE AND WARRANTY, THE CONTRACTOR SHALL PROVIDE ONE YEAR GUARANTEE AND WARRANTY AGAINST DEFECTIVE WORKMANSHIP AND MATERIAL FROM THE DATE OF WORK ACCEPTANCE.

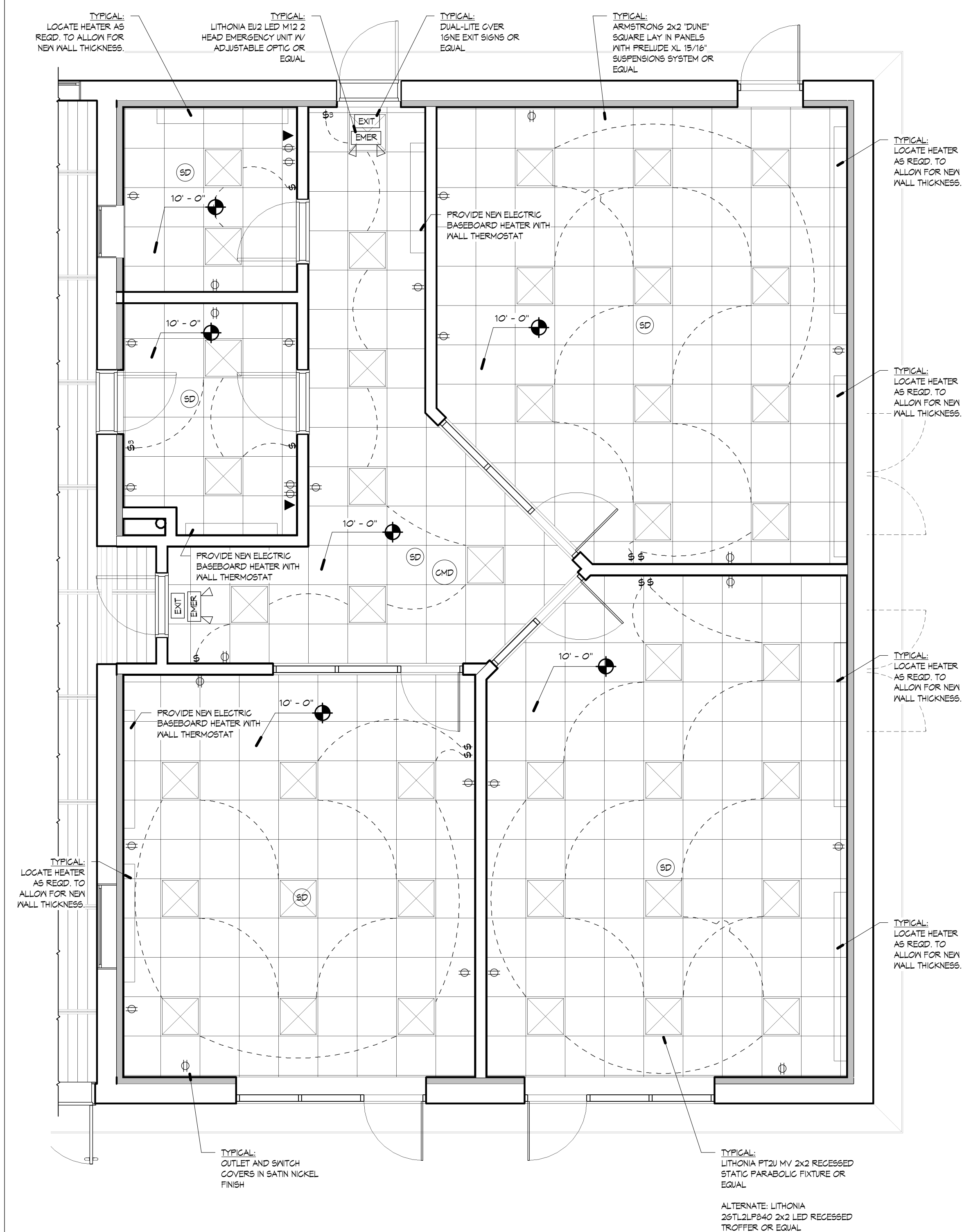

**1 Reflected Ceiling Plan**  
SCALE: 1/4" = 1'-0"

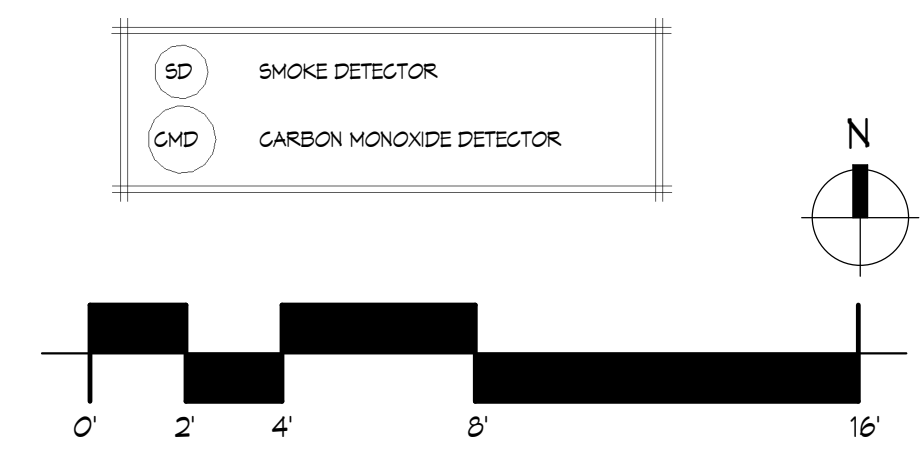

TYPICAL:  
LITHONIA PT2U MV 2x2 RECESSED  
STATIC PARABOLIC FIXTURE OR  
EQUAL  
  
ALTERNATE: LITHONIA  
26TL2LP840 2x2 LED RECESSED  
TROFFER OR EQUAL



Door Schedule									
Door Number	Width	Height	Fire Rating	Description	Door Material	Door Finish	Comments	Type Mark	Hardware
1	3'-0"	T'-0"	NONE	Single Hollow Metal Door	HOLLOW METAL	PAINT		A	1
2	3'-0"	T'-0"	NONE	ALUMINUM DOOR WITH GLAZING	ALUMINUM	ANODIZED		B	2
3	3'-0"	T'-0"	NONE	ALUMINUM DOOR WITH GLAZING	ALUMINUM	ANODIZED		B	2
4	3'-0"	T'-0"	NONE	ALUMINUM DOOR WITH GLAZING	ALUMINUM	ANODIZED		B	2
5	3'-0"	T'-0"	NONE	Single Hollow Metal Door	HOLLOW METAL	PAINT		A	1
6	3'-0"	T'-0"	NONE	Single Hollow Metal Door	HOLLOW METAL	PAINT		A	1
7	3'-0"	T'-0"	NONE	Single Hollow Metal Door	HOLLOW METAL	PAINT		A	1
8	3'-0"	T'-0"	NONE	ALUMINUM DOOR WITH GLAZING	ALUMINUM	ANODIZED		B	2
9	3'-0"	T'-0"	NONE	ALUMINUM DOOR WITH GLAZING	ALUMINUM	ANODIZED		B	2
10	3'-0"	T'-0"	NONE	ALUMINUM DOOR WITH GLAZING	ALUMINUM	ANODIZED		B	2

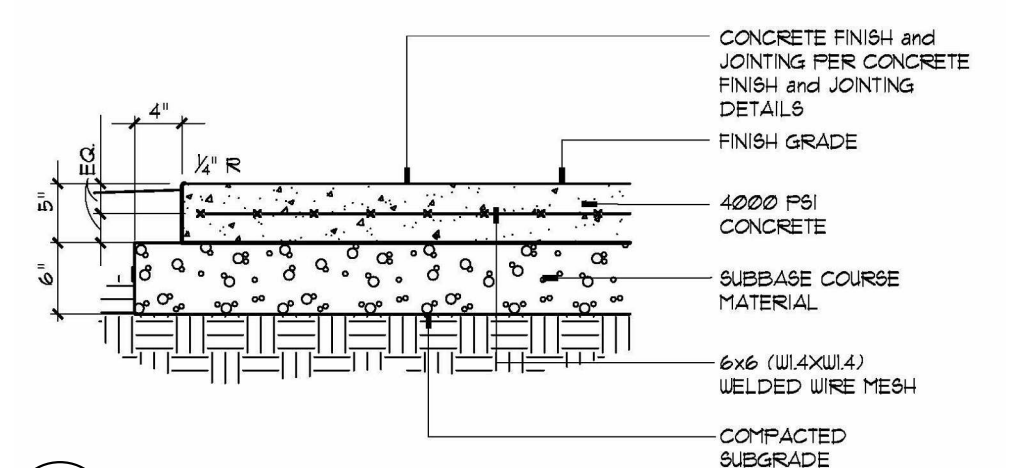

1 Paving Detail  
SCALE: 3/4" = 1'-0"

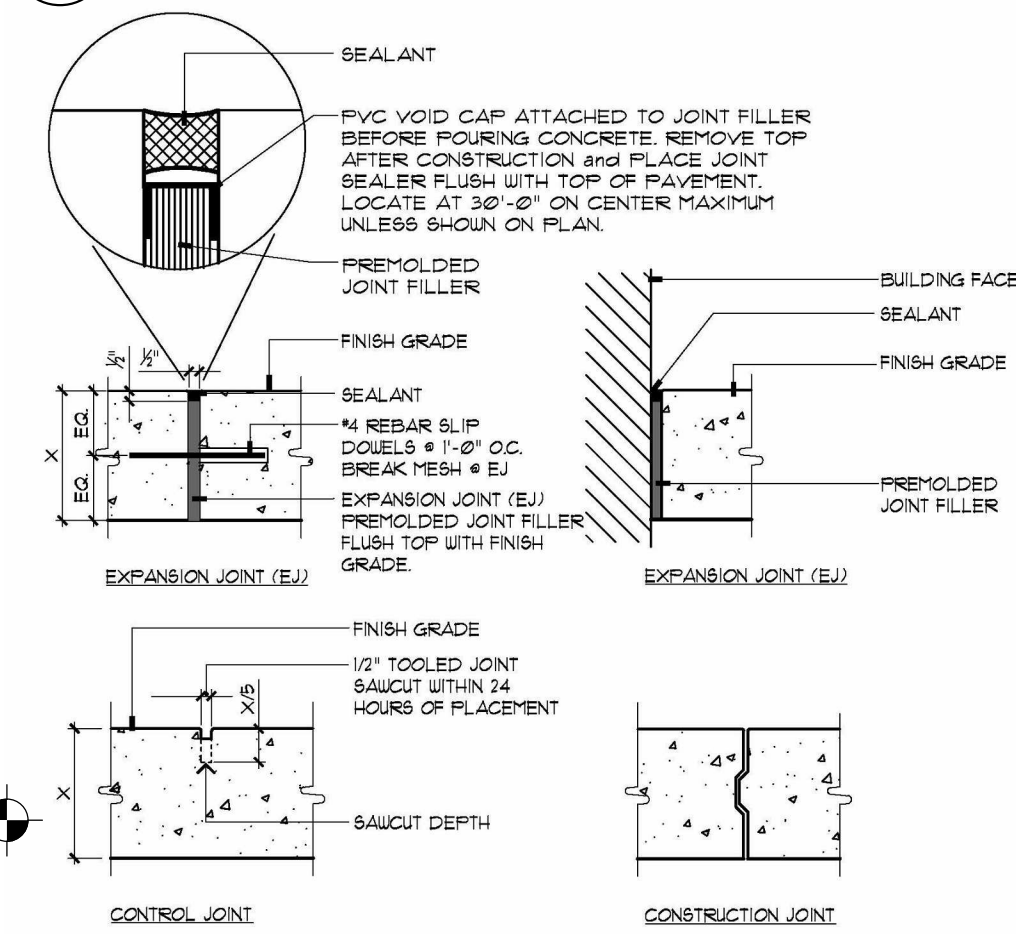

2 Room 1 & 2 Exterior Windows  
SCALE: 1/4" = 1'-0"

3 Paving Details  
SCALE: 3/4" = 1'-0"

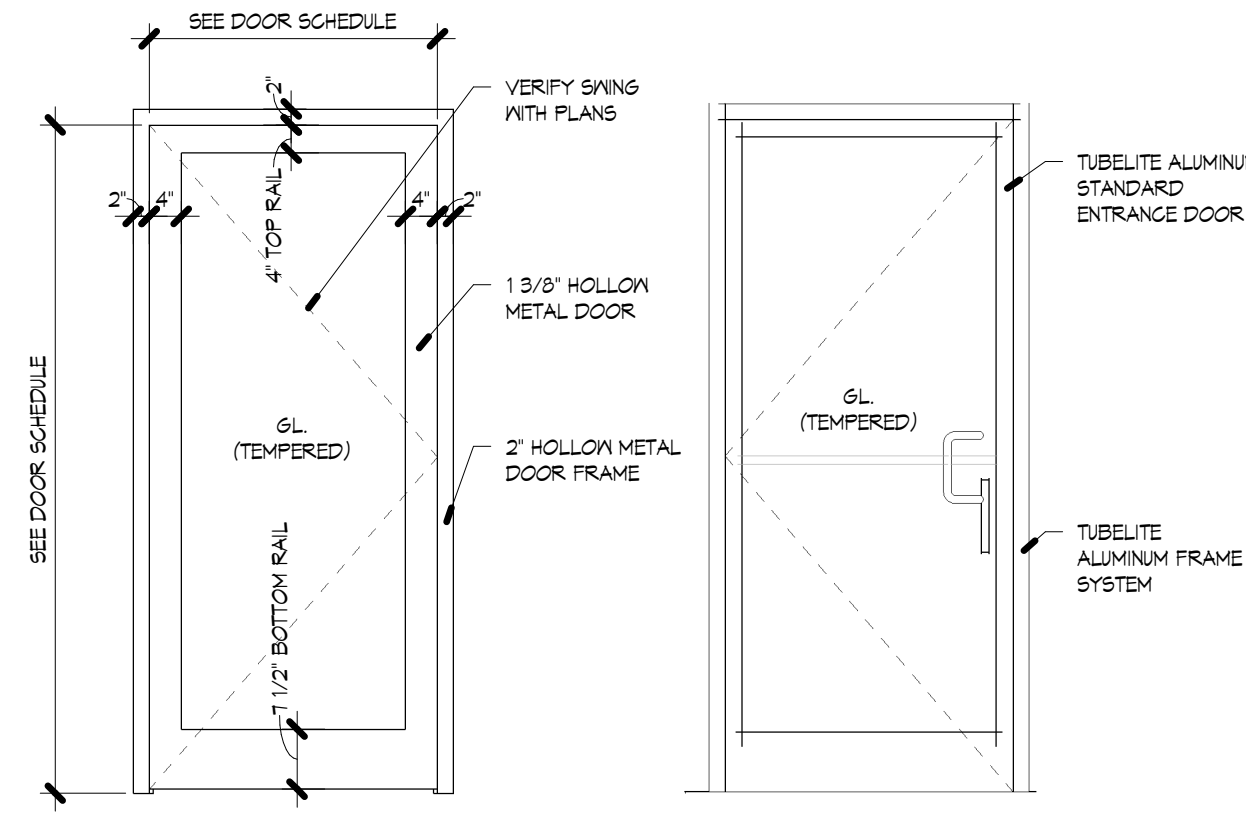

TYPE A DOOR DOOR TYPE B

- HARDWARE TYPES**
- TYPE 1**
- SCHLAGE OR EQUAL ELAN LEVER WITH CENTURY TRIM KEYED ENTRY LOCK (F51 ELA 625 CEN) SATIN NICKEL
  - SCHLAGE OR EQUAL (3) 4" ROUND HINGE 5/8" RADIUS (1021-619) SATIN NICKEL
  - SCHLAGE OR EQUAL WALL DOOR STOP (407-64) SATIN NICKEL
- TYPE 2**
- TUBELITE OR EQUAL (3) P042 MORTISED BUTT HINGES
  - TUBELITE OR EQUAL P1183 OVERHEAD SURFACE CLOSER
  - TUBELITE OR EQUAL P1420 MAXIMUM SECURITY DEADLOCK
  - TUBELITE OR EQUAL P1112 RADIUS FACE STRIKE
  - TUBELITE OR EQUAL P023 THUMB TURN
  - TUBELITE OR EQUAL P512 STANDARD MORTISED CYLINDER
  - TUBELITE OR EQUAL P1565 STANDARRD PUSH BAR
  - TUBELITE OR EQUAL P1564 STANDARD PULL HANDLE

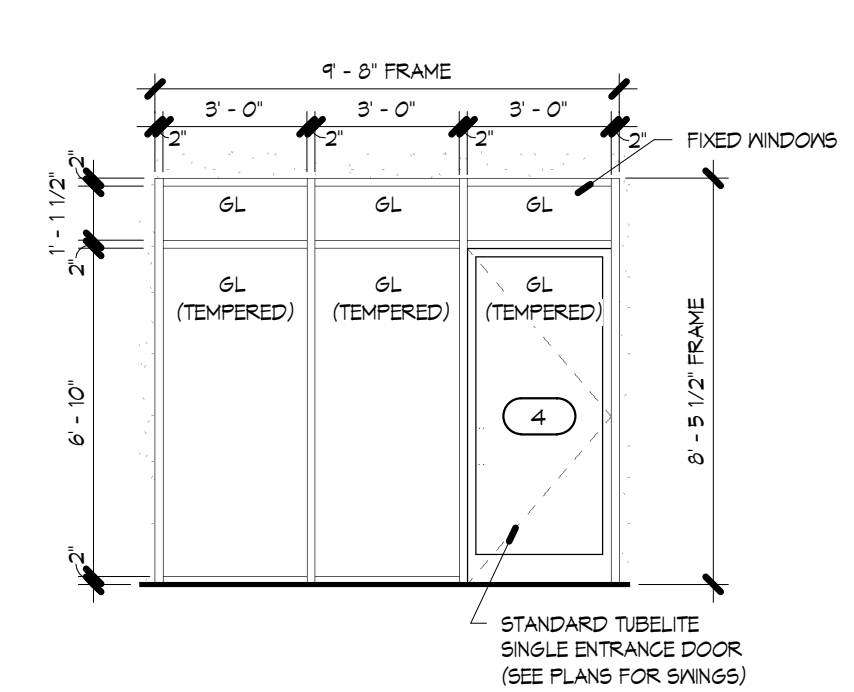

4 Tubelite 4500 Room 1 Entrance  
SCALE: 1/4" = 1'-0"

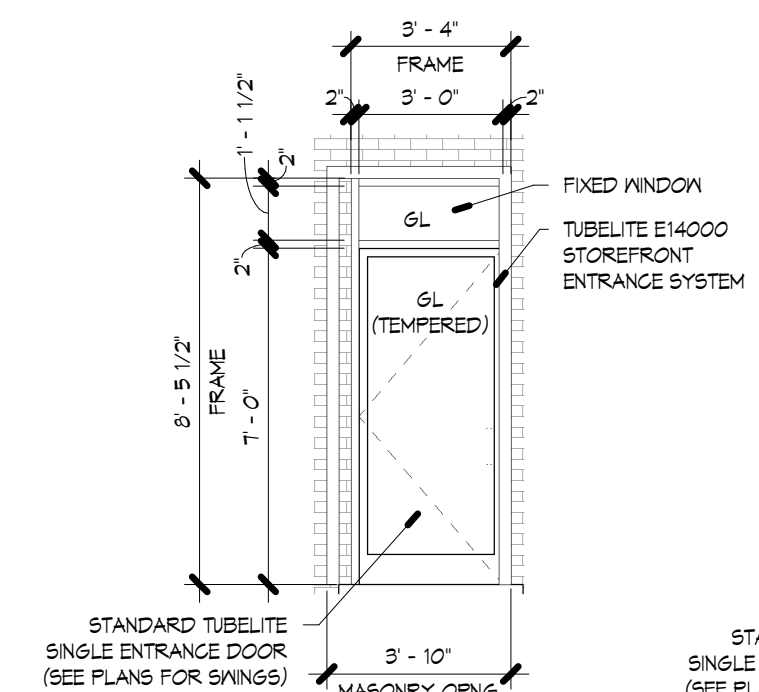

5 Room 1 Exterior Entrance (E14000)  
SCALE: 1/4" = 1'-0"

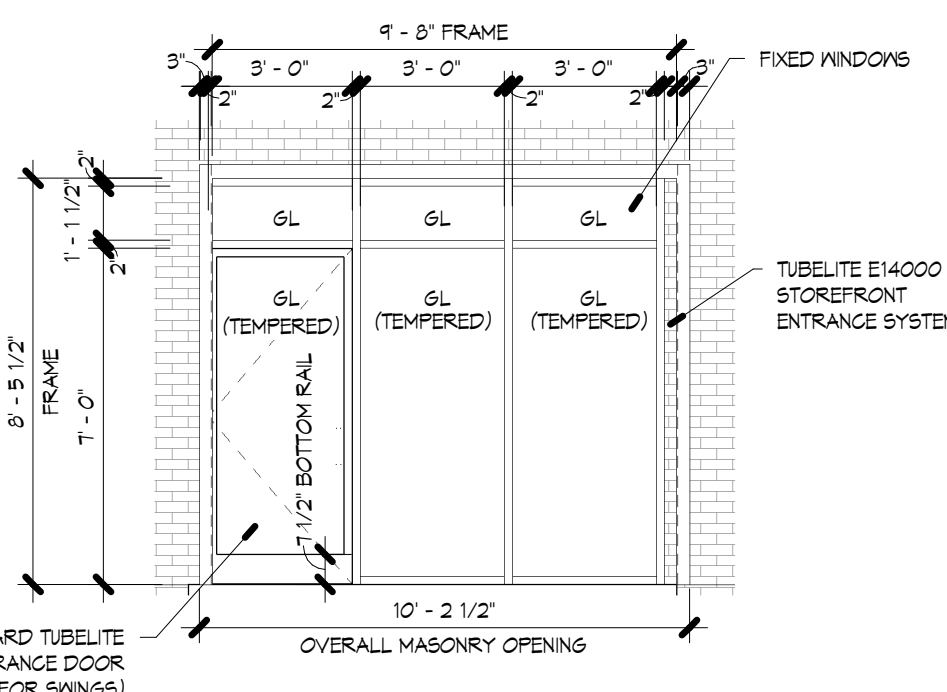

6 Room 2 Exterior Entrance (E14000)  
SCALE: 1/4" = 1'-0"

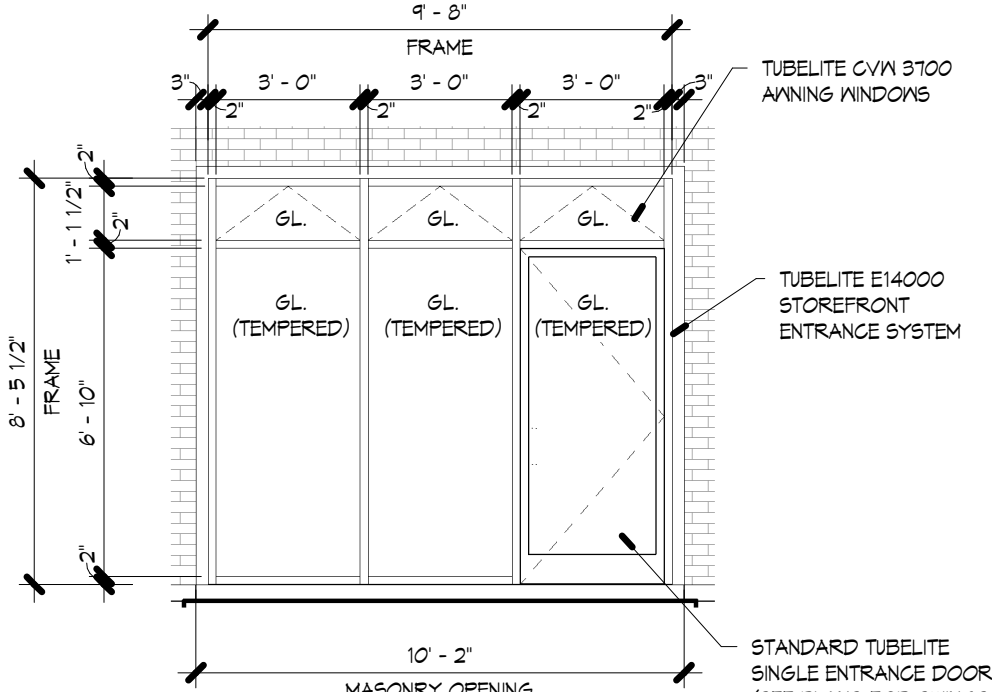

7 Room 3 Exterior Entrance (E14000)  
SCALE: 1/4" = 1'-0"

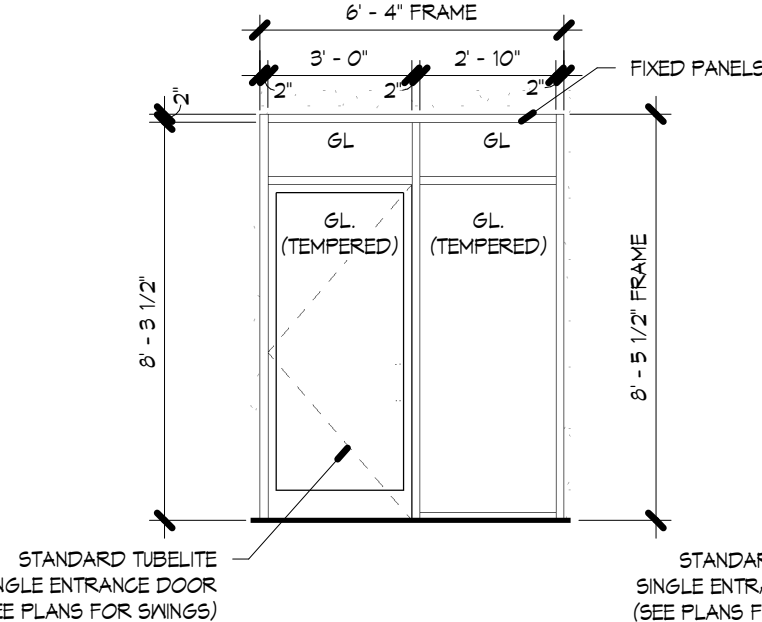

8 Tubelite 4500 Room 2 Entrance  
SCALE: 1/4" = 1'-0"

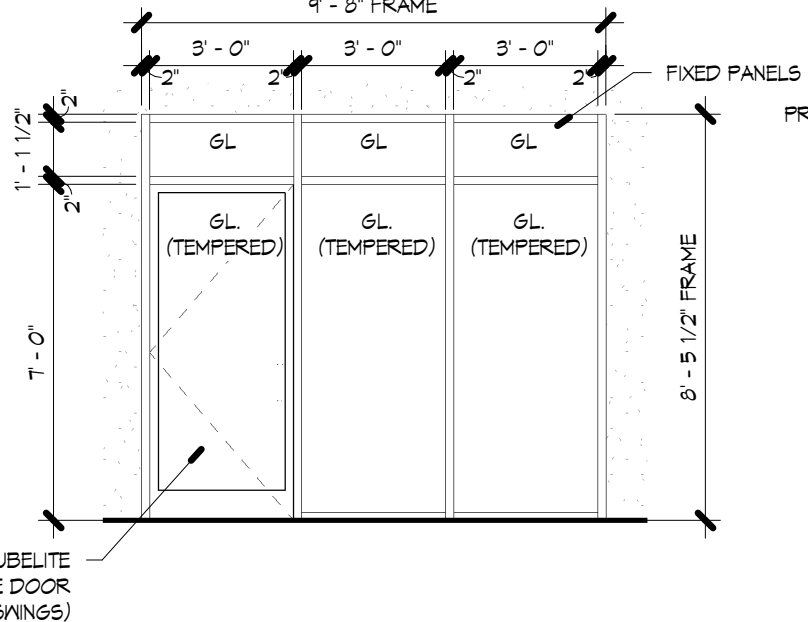

9 Tubelite 4500 Room 3 Entrance  
SCALE: 1/4" = 1'-0"

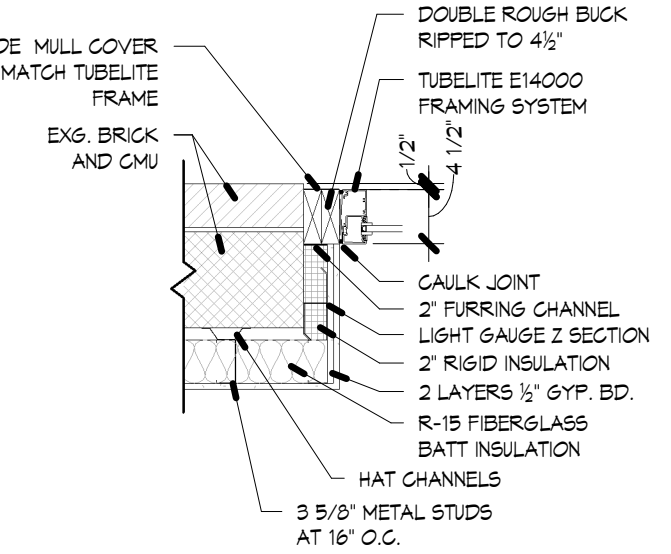

10 E14000 JAMB DETAIL  
SCALE: 3/4" = 1'-0"

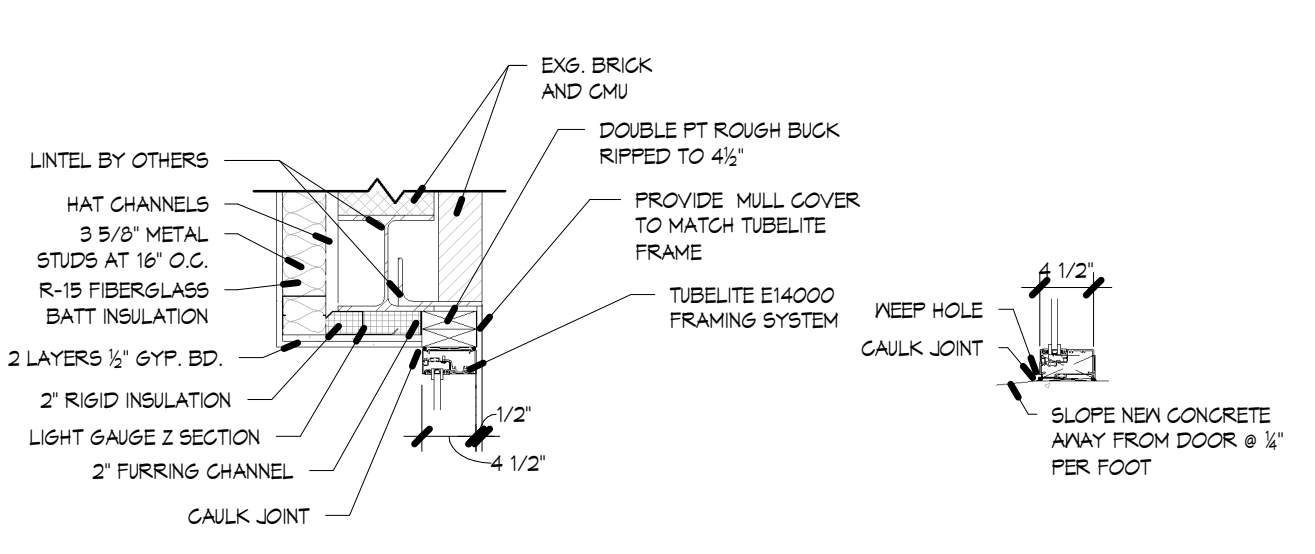

11 E14000 HEAD DETAIL  
SCALE: 3/4" = 1'-0"

12 E14000 SILL DETAIL  
SCALE: 3/4" = 1'-0"

**RAMSGARD**  
architects • planners • designers  
61 East Genesee Street  
Skaneateles, New York 13152  
315.685.0263 | ramsgard.com



**AUSTIN PAVILION**  
**LEVEL 2 ALTERATIONS**  
Austin Park, Skaneateles

THE CONTRACTOR SHALL VERIFY ALL DIMENSIONS AT THE SITE AND PROMPTLY NOTIFY THE ARCHITECT IN WRITING OF ANY DISCREPANCIES.  
ALL DRAWINGS AND SPECIFICATIONS ARE THE PROPERTY OF THE ARCHITECT AND SHALL BE USED ONLY ON THE JOB DESIGNATED. COPYRIGHT  
PART 69.5(b) OF TITLE VIII OF THE EDUCATION LAW OF NEW YORK PROHIBITS ANY AND ALL ALTERATIONS TO THIS DRAWING OR DOCUMENT BY ANY PERSON, UNLESS ACTING UNDER THE DIRECTION OF A LICENSED ARCHITECT. ANY SUCH ALTERATIONS SHALL BE NOTED, SEALED, AND SIGNED BY THE ALTERING ARCHITECT IN ACCORDANCE WITH THE REQUIREMENTS OF PART 69.5(b).

REVISIONS		
#	DESCRIPTION	DATE
Schedules and details		
PROJ#:	1606	
DRAWN BY:	LK	
SCALE:	As indicated	
DATE:	2016.04.18	



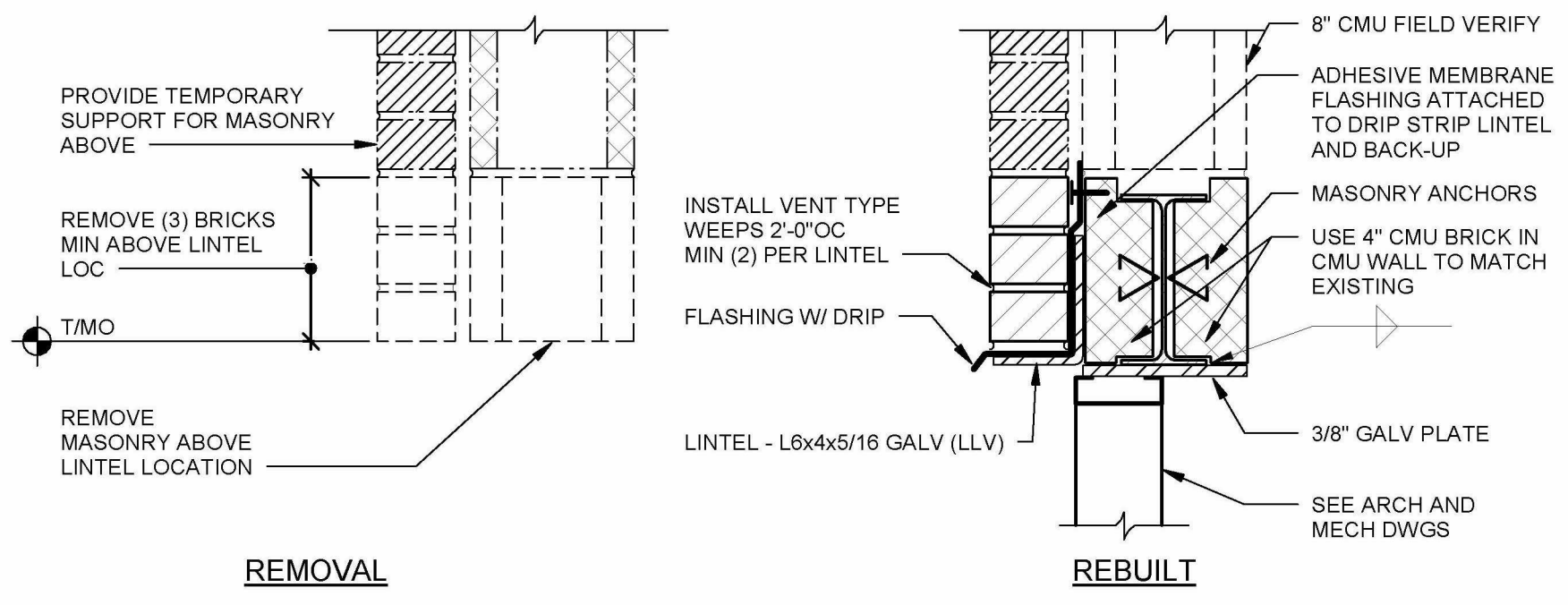

**REMOVAL**

**REBUILT**

**SEQUENCING NOTES:**

- ① SHORE ROOF
- ② INSTALL W8x10 BEAM. SEE SK2 FOR BEAM BEARING DETAIL.
- ③ INSTALL INNER BLOCK INFILL.
- ④ REMOVE BRICK AT EXTERIOR AND CLEAN FOR REUSE.
- ⑤ INSTALL OUTER BLOCK INFILL.
- ⑥ INSTALL LOOSE LINTEL FOR BRICK.
- ⑦ INSTALL FLASHING AND WEEPS.
- ⑧ INSTALL BRICK - TOOTH WITH EXISTING.

**SK-1**

**SECTION AT LINTEL IN EXISTING WALL**

SCALE: 1 1/2" = 1'-0"

**GENERAL NOTES:**

1. GROUT JAMBS SOLID BELOW LINTEL BEARINGS IN CMU.
2. REPOINT VOIDS IN MORTAR JOINTS IN JAMBS.

DATE: APRIL 15, 2016  
 DWG BY: CMC CHK BY: JLD  
 PROJECT: SKANEATELES NURSERY SCHOOL  
 SUBJECT: LINTEL DETAILS  
 JOB NO.:  
 © Ryan Biggs|Clark Davis, P.C.

**RYAN BIGGS  
CLARK DAVIS**  
ENGINEERING & SURVEYING  
 4592 Jordan Road  
 Skaneateles Falls, NY 13153  
 P: (315) 685-4732  
 F: (315) 685-4753  
 www.ryanbiggs.com

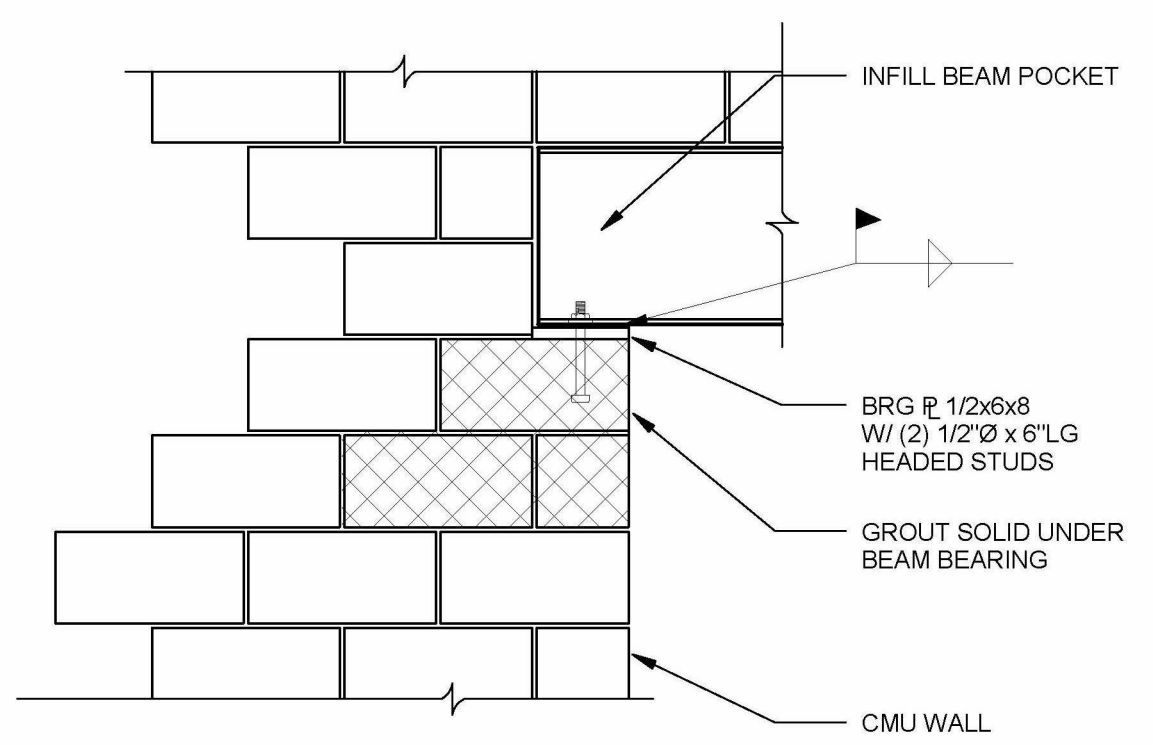

**SK-2**

**BEAM BEARING IN MASONRY WALL**

SCALE: 3/4" = 1'-0"

**RAMSGARD**  
architects • planners • designers  
 61 East Genesee Street  
 Skaneateles, New York 13152  
 315.685.0263 | ramsgard.com

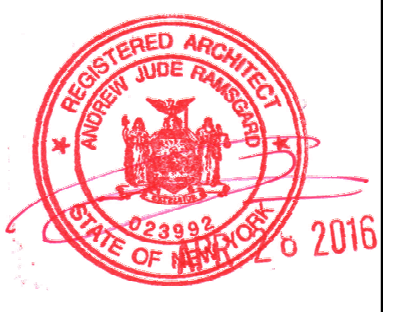

**AUSTIN PAVILION**  
**LEVEL 2 ALTERATIONS**  
Austin Park, Skaneateles

THE CONTRACTOR SHALL VERIFY ALL DIMENSIONS AT THE SITE AND PROMPTLY NOTIFY THE ARCHITECT IN WRITING OF ANY DISCREPANCIES.

ALL DRAWINGS AND SPECIFICATIONS ARE THE PROPERTY OF THE ARCHITECT AND SHALL BE USED ONLY ON THE JOB DESIGNATED. COPYRIGHT

PART 69.5(b) OF TITLE VIII OF THE EDUCATION LAW OF NEW YORK PROHIBITS ANY AND ALL ALTERATIONS TO THIS DRAWING OR DOCUMENT BY ANY PERSON, UNLESS ACTING UNDER THE DIRECTION OF A LICENSED ARCHITECT. ANY SUCH ALTERATIONS SHALL BE NOTED, SEALED, AND SIGNED BY THE ALTERING ARCHITECT IN ACCORDANCE WITH THE REQUIREMENTS OF PART 69.5(b).

**REVISIONS**

#	DESCRIPTION	DATE

Structural Details

PROJ#: 1606  
 DRAWN BY: LK  
 SCALE:  
 DATE: 2016.04.18

**RYAN BIGGS  
CLARK DAVIS**  
ENGINEERING & SURVEYING  
 4592 Jordan Road  
 Skaneateles Falls, NY 13153  
 P: (315) 685-4732  
 F: (315) 685-4753  
 www.ryanbiggs.com

PROJECT: SKANEATELES NURSERY SCHOOL  
 SUBJECT: LINTEL DETAILS  
 DATE: APRIL 15, 2016  
 DWG BY: CMC CHK BY: JLD  
 JOB NO.:  
 © Ryan Biggs|Clark Davis, P.C.

**SK**